

PLAN SHOWING THE PROPOSED SUB DIVISION OF P.No.31, IN L.A.No.22/72, S.No.589/2 Pt.

VELACHERRY V.No.137, Dn.No.153

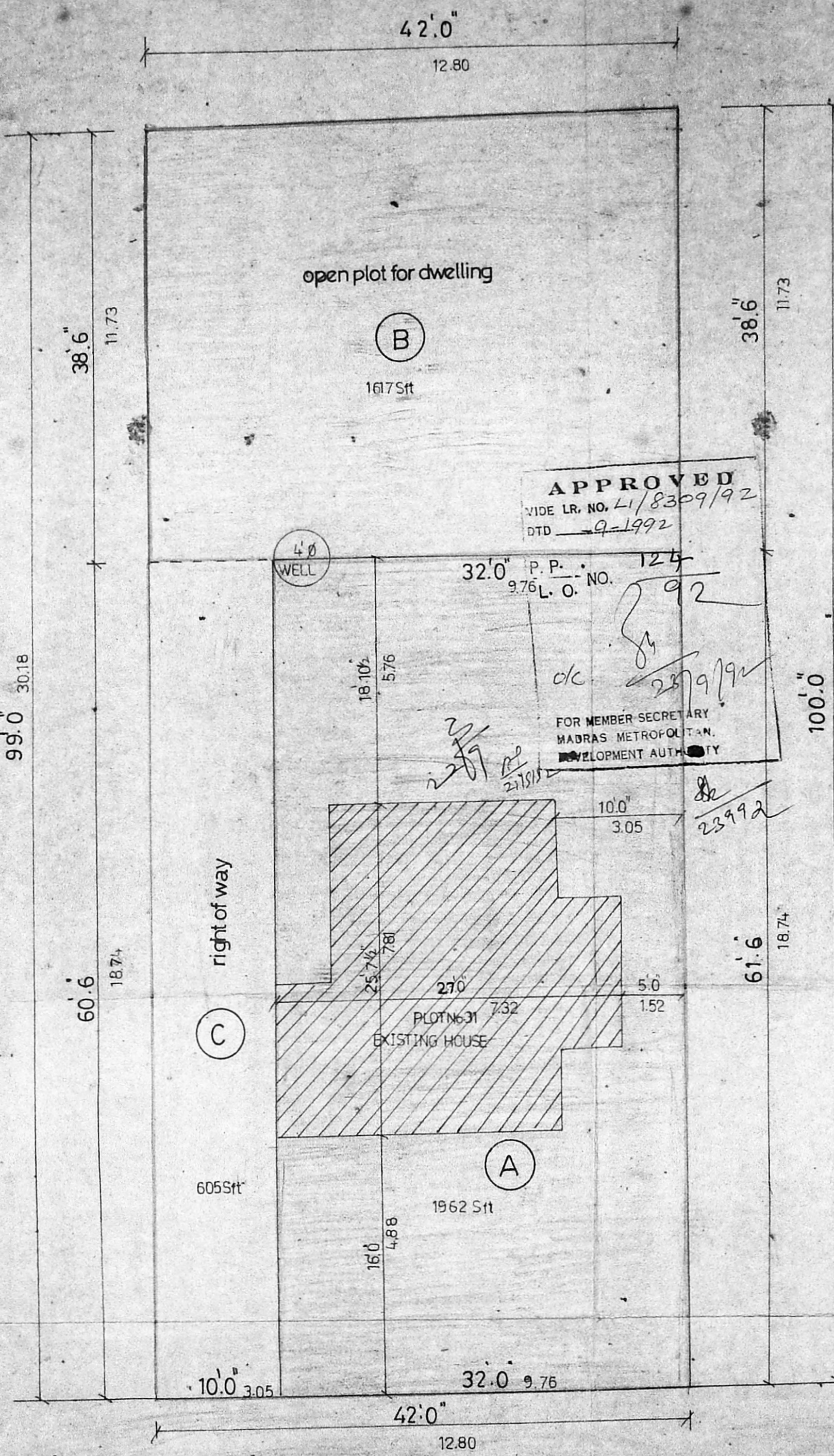
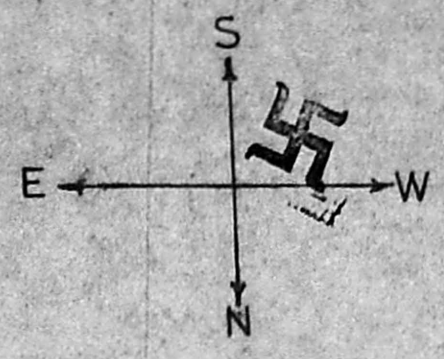

APPROVED
WIDE LR. NO. 41/8309/92
DTD 9-1992
P.P. NO. 124
L.O. NO. 92
FOR MEMBER SECRETARY
MADRAS METROPOLITAN
DEVELOPMENT AUTHORITY

AREA DETAILS

	ROAD
PORTION A	: 1952 Sft
PORTION B	1617 Sft
PORTION C	605 Sft
TOTAL	4174 Sft (11GROUND) 1774 Sft

SCALE: 1"=8 (1:100)

Shadmanan

OWNER

Shrinivasulu
Phone: 420100
ER. V. SRINIVASALU. L.C.E.
Asst. Executive Engineer (Retd)
Consulting Civil Engineer
REGD. No. 270
CLASS I LICENSED SURVEYOR
CORPORATION OF MADRAS
No. 60, Valluvar Road
ARUMBAKKAM MADRAS-106
LICENSED SURVEYOR

PLOT No.30

99'0" 30.18

60'6" 18.74

(C)

605 Sft

right of way

4'0" WELL

open plot for dwelling

(B)

1617 Sft

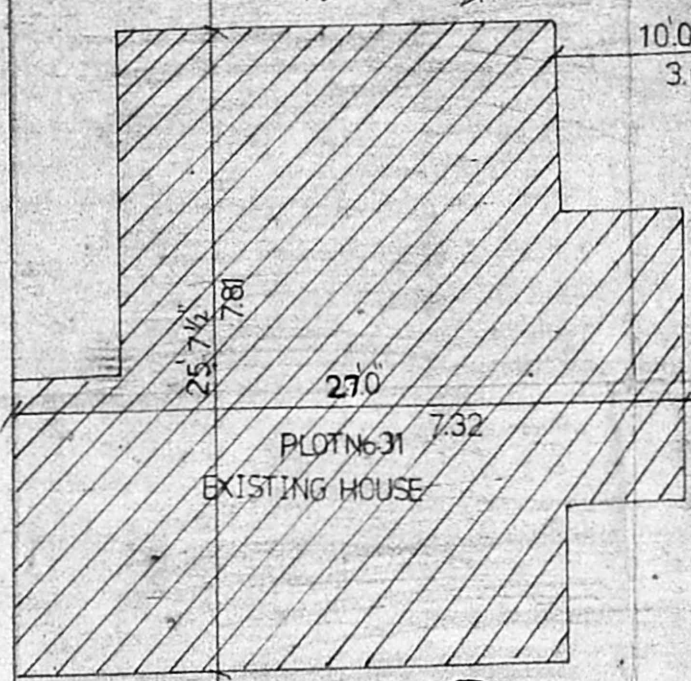

PLOT No.31
EXISTING HOUSE

(A)

1962 Sft

APPROVED

WIDE LR. NO. 41/8309/92

DTD 9-1992

P.P. NO. 124
L.O. NO. 92

FOR MEMBER SECRETARY
MADRAS METROPOLITAN
DEVELOPMENT AUTHORITY

38'6" 11.73

100'0" 30.48

PLOT No.32

61'6" 18.74

IV MAIN ROAD 40' WIDE